usa.kyoceradocumentsolutions.com

For that moving target called growth.

Keep building your business with the compact, yet versatile TASKalfa 308ci and TASKalfa 358ci. Ideal for small to mid-size businesses, these multifunction printers grow with you as your needs evolve. You'll appreciate the intuitive 7" Color Touch Screen with tablet-like functionality that makes it easy to find features and interact with business apps. No matter what your needs are and how they change, these intelligent systems will be there for you today and tomorrow.

TASKalfa 308ci / 358ci Series

- Up to 32 / 37 Pages per Minute
- Professional Finishing Options
- HyPAS-enabled for Solutions & Apps
- KYOCERA Document Manager Ready

The TASKalfa 308ci / 358ci Series Options

DP-5130
Document Processor (DSDP)

DP-5120
Document Processor (DSDP)

DP-5100
Document Processor (RADF)

DF-5100
300 Sheet Internal Finisher

DT-5100
Document Tray

NK-7100(B) / K-7110(B)
Numeric Keypad

MT-5100[1]
5 Bin Mailbox

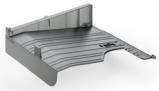

JS-5100
Job Separator

AK-5100
Attachment Kit

RFID IC
Card Reader Holder

DF-5110[1]
1,000 Sheet Finisher

DF-5120[1]
3,200 Sheet Finisher

TASKalfa 358ci

TASKalfa 308ci

PF-5140[2]
2,000 Sheet Tray

PF-5130[2]
2 x 500 Sheet Tray

PF-5120
500 Sheet MPT

Stapler Option
SH-10 for DF-5100 / DF-5110 / DF-5120

Hole Punch Option
PH-5100 / PH-5110 for DF-5110

Only available for the TASKalfa 358ci model
Available for both the TASKalfa 308ci and 358ci models
[1] Requires **AK-5100**
[2] Requires **PF-5120**

General Specifications

TASKalfa 358ci

Pages Per Minute:
Color and Black — Letter: 37 ppm, Legal: 30 ppm, A4: 35 ppm

Warm Up Time: 24 Seconds or Less (Power On)

First Page Out:
Copy: 5.9 Seconds or Less Black, 7.3 Seconds or Less Color;
Print: 5.5 Seconds or Less Black, 6.5 Seconds or Less Color

Typical Electricity Consumption (TEC):
120V: 1.86 kWh / week;
220V: 1.66 kWh / week

Weight: 104.5 lbs (excludes Optional Document Processor)

Maximum Monthly Duty Cycle: 100,000 Pages per Month

Basic Specifications

Display: New 7" 800 x 480 dot Color Touch Screen Control Panel

Resolution: 600 x 600 dpi; 1200 x 1200 dpi
(At reduced speed)

Memory: 4GB Standard

Hard Disk Drive: 320GB HDD Standard

Standard Output Tray: Statement - Legal / 500 sheets; up to 8.5" x 48" Banner / Single Sheet

Electrical Requirements: 120V, 60Hz, 8.9A; 220-240V, 50Hz, 5.4A

Dimensions: 21.65" W x 19.96" D x 29.13" H

Print Specifications

Standard Controller: Freescale QorIQ T1024 / 1.0GHz

PDLs / Emulations: PRESCRIBE, PCL6 (PCL-XL / PCL5c), KPDL3 (PS3), XPS, OPEN XPS;

Optional (UG-34): IBM ProPrinter, Line Printer, LQ-850

Print Resolution: Up to 1200 x 1200 dpi (At reduced speed)

Interfaces: Standard: 10/100/1000BaseTX, Hi-Speed USB 2.0, 3 USB Host Interfaces, 2 Expansion Slots

Scan Specifications

Scan Speeds (mono/color) @ 300 dpi:

DP-5100: Simplex: 60, 62 ipm BW / 60, 62 ipm Color;
Duplex: 26, 27 ipm BW / 26, 27 ipm Color
DP-5120: Simplex: 60, 62 ipm BW / 60, 62 ipm Color;
Duplex: 120, 124 ipm BW / 120, 124 ipm Color
DP-5130: Simplex: 85, 87 ipm BW / 65, 67 ipm Color;
Duplex: 170, 174 ipm BW / 130, 134 ipm Color

Copy Specifications

Job Management: 1,000 Department Codes

Optional Document Processors

Type / Capacity:
DP-5100[2]: Reversing Automatic Document Processor / 75 Sheets
DP-5120[2]: Dual Scan Document Processor / 100 Sheets
DP-5130[2]: Dual Scan Document Processor / 270 Sheets

Acceptable Originals: 5.5" x 8.5" — 8.5" x 74.8" (1900mm)

Acceptable Weights:
DP-5100:
Simplex: 13 — 32 lb Bond (50 — 120gsm);
Duplex: 13 — 32 lb Bond (50 — 120gsm)
DP-5120:
Simplex: 13 — 32 lb Bond (50 — 120gsm);
Duplex: 13 — 32 lb Bond (50 — 120gsm)
DP-5130:
Simplex: 13 — 32 lb Bond (50 — 120gsm);
Duplex: 13 — 32 lb Bond (50 — 120gsm

Optional Fax Processors

Fax Type: Fax System 10(X)
Fax Memory: Standard 170 MB (No scalability: Maximum 170 MB)

Optional 1,000 Sheet Finisher DF-5110[3,4]

Stack / Staple Capacity:

Main Tray: 1,000 Sheets (up to 80gsm) / 50 Sheets (up to 24 lb Bond [90gsm])

Paper Size: 5.5" x 8.5" — 8.5" x 14"

Paper Weight: 16 lb Bond — 120 lb Index (60 — 220gsm)

Edge Staple Position: 3 Positions: Top Left, Bottom Left, Center Bind

Optional Punch: PH-5100 2 and 3 Hole Punch Unit, Supports 5.5" x 8.5" — 8.5" x 14"; 16 lb Bond — 120 lb Index (60 — 220gsm)

Dimensions: 23.27" W x 20.35" D x 39.58" H

Optional 3,200 Sheet Finisher DF-5120[3,4]

Stack / Staple Capacity: Main Tray (A): 3,000 Sheets; Sub Tray (B): 200 Sheets / 50 Sheets

Paper Size: 5.5" x 8.5" — 8.5" x 14"

Paper Weight: 16 lb Bond — 120 lb Index (60 — 220gsm)

Edge Staple Position: 3 Positions: Top Left, Bottom Left, Center Bind

Standard Punch: PH-5100 2 and 3 Hole Punch Unit, Supports 5.5" x 8.5" — 8.5" x 14"; 16 lb Bond — 120 lb Index (60 — 220gsm)

Dimensions: 25.59" W x 20.94" D x 42.35" H

Additional Options

Bridge Unit Attachment Kit (AK-5100), Job Separator3 (JS-5100), Internet Fax Kit (A), Card Authentication Kit (B), ThinPrint (UG-33), Emulation (UG-34), Document Tray (DT-5100), Scan Extension Kit (A) for Searchable PDF/OCR, Key Counter, Key Counter Attachment Kit, Card Reader Holder (11), 5 Bin Mailbox (MT-5100), Wireless Card IB-50, Wireless Card IB-51

TASKalfa 308ci

Pages Per Minute:
Color and Black — Letter: 32 ppm, Legal: 26 ppm, A4: 30 ppm

Warm Up Time: 20 Seconds or Less (Power On)

First Page Out:
Copy: 6.4 Seconds or Less Black, 7.8 Seconds or Less Color;
Print: 7.0 Seconds or Less Black, 8.0 Seconds or Less Color

Typical Electricity Consumption (TEC):
120V: 1.55 kWh/week;
220V: 1.43 kWh/week

Weight: 109.3 lbs (includes Standard RADF)

Maximum Monthly Duty Cycle: 100,000 Pages per Month

Basic Specifications

Display: 7" Color Touch Screen Control Panel

Resolution: 600 x 600 dpi; 1200 x 1200 dpi
(At reduced speed)

Memory: 1.5GB Standard (3GB Maximum)

Hard Disk Drive: Optional 32GB (HD-6) or 128GB (HD-7) SSD

Standard Output Tray: Statement - Legal / 500 Sheets

Electrical Requirements: 120V, 60Hz, 8.5A; 220-240V, 50Hz, 5.3A

Dimensions: 21.65" W x 19.96" D x 29" H (includes RADF)

Print Specifications

Standard Controller: Main: SoC (PPC465S) 1GHz

PDLs / Emulations: PRESCRIBE, PCL6 (PCL-XL/PCL5c), KPDL3 (PS3), XPS, OPEN XPS

Print Resolution: Up to 1200 x 1200 dpi (At reduced speed)

Interfaces: Standard: 10/100/1000BaseTX, Hi-Speed USB 2.0, 2 USB Host Interfaces, 2 Expansion Slots

Scan Specifications

Scan Speeds (mono/color) @ 300 dpi:

STD: Simplex: 40, 42 ipm BW / 30, 32 ipm Color;
Duplex: 17, 18 ipm BW / 13 ipm Color

Copy Specifications

Job Management: 100 Department Codes

Standard Document Processor

Type / Capacity: Standard Reversing Automatic Document Processor / 75 Sheets

Acceptable Originals: 5.5" x 8.5" — 8.5" x 36" (915mm)

Acceptable Weights: Simplex: 13 — 32 lb Bond (50 — 120gsm);
Duplex: 13 — 32 lb Bond (50 — 120gsm)

Optional Fax Processors

Fax Type: Fax System 11
Fax Memory: 3.5 MB

Additional Options

Bridge Unit Attachment Kit (AK-5100), Job Separator2 (JS-5100), Card Authentication Kit (B), Gigabit NIC (IB-50), IEEE802.11b/g/n (IB-51), ThinPrint (UG-33), Document Tray (DT-5100), Card Reader Holder (11), SD Card[4] (16 or 32GB), 5 Bin Mailbox (MT-5100), Scan Extension Kit, Wireless Card IB-35

The TASKalfa 308ci/358ci are compact, highly scalable, multifunction systems that streamline your document processing. A host of intelligent features boost productivity, from robust paper handling and advanced finishing to a standard security kit.

Specifications

Basic Specifications

Configuration: Color Multifunctional System — Print/Scan/Copy/Optional Fax

Duplex: Standard Stackless Duplex Supports Statement to Legal (5.5" x 8.5" — 8.5" x 14"), 16 lb Bond — 120 lb Index (60 — 220gsm)

Security Specifications

Standard: Local Authentication, Network Authentication, IPsec, SNMPv3, IEEE802.1x, IPP over SSL/TLS, HTTPS, FTP over SSL/TLS, SMTP over SSL/TLS, POP3 over SSL/TLS, Enhanced WSD over SSL/TLS, LDAP over SSL/TLS

Data Security Function: HDD Overwrite Mode, HDD Data Encryption

Print Specifications

Fonts: 136 KPDL3, 93 PCL6, 8 Windows Vista, 1 Bitmap

OS Compatibility: Windows: 7/8/8.1/Server 2003/Server 2008/Server 2008 R2/Server 2012/Server 2012 R2

Mac: OS Compatibility: Mac OS 10.5 and later, AirPrint Enabled

Mobile Printing: Apple AirPrint®, Google Cloud Print™, Mopria®, KYOCERA Mobile Print
Optional: 10/100/1000BaseTX (IB-50 for Dual NIC);
Optional: IEEE 802.11 b/g/n (IB-51 for Wireless LAN Interface)
Optional: IEEE 802.11 b/g/n (IB-35 for Wireless LAN Interface) for 308ci / (358ci comes standard with IB-35)

Network Print and Supported Protocols: TCP/IP, IPv4, IPv6; HTTP, LPD, FTP, IPP, RawPort, LLTD, SNTP, DHCP, SMTP, POP3, DNS, SNMPv1/v2, WSD Scan/Print

Drivers: KX Driver, PCL Mini Driver, KPDL Mini Driver, KX Driver for XPS, Network Fax Driver, TWAIN Driver, WIA Driver, PPD for MAC, PPD for Linux

Utilities: KYOCERA Device Manager, KYOCERA Net Viewer, KYOCERA Capture Manager, Command Center RX

Paper Supply

Standard Paper Sources: Single 500 Sheet Tray, 100 Sheet MPT

Optional Paper Sources:
500 Sheet Tray (**PF-5120**), Dual 500 Sheet Trays (**PF-5130**)[1]; 2,000 Sheet Large Capacity Tray (**PF-5140**)[1]

Paper Capacity: Standard: 600 Sheets; Maximum: 3,100 Sheets

Paper Size:
Tray 1 — PF-5120 and PF-5130: 5.5" x 8.5" — 8.5" x 14" (Statement to Legal); PF-5140: 8.5" x 11" (Multiple Sheets) MPT: 5.5" x 8.5" — 8.5" x 14" (up to 356mm for 308ci Multiple Sheets / up to 1220mm for 358ci Single Sheet)

Paper Weight: Trays/MPT: 16 lb Bond — 120 lb index (60 — 220gsm)

Input Materials: Standard/Optional Drawer: Plain Paper, Bond Paper, Recycled Paper, Envelopes; MPT: Plain Paper, Bond Paper, Recycled Paper, Cardstock, Transparencies, Labels, Envelopes

Scan Specifications

File Formats: TIFF (MMR compression), PDF (MMR compression), PDF (high compression), OpenXPS, XPS, JPEG

PDF Extension: Searchable PDF (OCR) Option

Connectivity / Supported Protocols:
10/100/1000BaseTX, TCP/IP, Hi-Speed USB 2.0

Scanning Functions: Scan to Folder (SMB), Scan to e-Mail, Scan to FTP, Scan to FTP over SSL, Scan to USB, WSD Scan, TWAIN Scan

Original Size:
Through DP: Statement to Banner (5.5" x 8.5" — 8.5" x 74.8" for 358ci, up to 915mm for 308ci); Glass: up to 8.5" x 14"

Copy Specifications

Copy Resolution: 600 x 600 dpi

Image Mode: Text, Photo, Text/Photo, Graphic/Map

Continuous Copy: 1 — 999 / Auto Reset to 1(308ci) 1 — 9999 / Auto Reset to 1(358ci)

Additional Features: Auto Magnification, Auto Paper Select, Auto Start, Auto Drawer Change, Interrupt Copy

Magnification / Zoom: Full Size, 7 Reduction, 5 Enlargement (for 308ci/358ci 5RSE) Preset Ratios, 25-400% in 1% step increments Document Box: Custom Box, Job Box, Removable Memory Box, Fax Box (with optional Fax System)

Optional Fax Specifications

Compatibility / Data Compression:
Super G3 Fax / MMR, MR, MH, JBIG

Transmission Speed / Modem Speed:
Less than 3 seconds / 33.6 Kbps

Driver: Network Fax Driver

Fax Functions: Network fax, duplex transmission and reception, encrypted transmission and reception, polling transmission and reception, broadcast

Output & Finishing Options

Optional 300 Sheet Internal Finisher DF-5100[3]

Stack / Staple Capacity:
300 Sheets / 50 Sheets (up to 24 lb Bond [80gsm])

Paper Size: 5.5" x 8.5" — 8.5" x 14"

Paper Weight: 16 lb Bond — 120 lb Index (60 — 220gsm)

Edge Staple Position: 3 Positions: Front 1 staple, Edge 1 staple, Face 2 staple

Dimensions: 19.13" W x 15.55" D x 6.22" H

[1]Requires PF-5120
[2]Only 1 Document Processor can be installed
[3]Only 1 output option can be installed
[4]Requires Bridge Unit Attachment Kit (AK-5100)

Specifications and design are subject to change without notice. For the latest on connectivity visit usa.kyoceradocumentsolutions.com. TASKalfa, KYOCERA Document Manager, and Command Center RX are trademarks of the Kyocera Companies. AirPrint is a trademark of Apple, Inc. Google Cloud Print is a trademark of Google, Inc. Mopria is a trademark of Mopria Alliance, Inc. All other trademarks are the property of their respective owners.

KYOCERA Document Solutions America, Inc.
Headquarters: 225 Sand Road, Fairfield, NJ 07004-0008, USA
©2019 KYOCERA Document Solutions America, Inc.
v112119